

NOME COMPLETO

GABARITO PROVA B

DATA

14/09/2024

Escola de Origem

TIPO DE PROVA

A

INSTRUÇÕES

1. Utilize apenas caneta esferográfica AZUL ou PRETA.
 2. Forma correta de preenchimento ●
 3. Assinale apenas uma alternativa para cada questão.
 4. Mais de uma marcação anulará a resposta.
- Não amasse, não dobre, não rasure e não suje esta folha**

NÚMERO DE REGISTRO DE INSCRIÇÃO

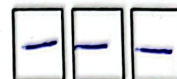

0	0	0
1	1	1
2	2	2
3	3	3
4	4	4
5	5	5
6	6	6
7	7	7
8	8	8
9	9	9

01	<input type="radio"/> A	<input type="radio"/> B	<input type="radio"/> C	<input checked="" type="radio"/> D	<input type="radio"/> E
02	<input type="radio"/> A	<input type="radio"/> B	<input checked="" type="radio"/> C	<input type="radio"/> D	<input type="radio"/> E
03	<input type="radio"/> A	<input checked="" type="radio"/> B	<input type="radio"/> C	<input type="radio"/> D	<input type="radio"/> E
04	<input type="radio"/> A	<input type="radio"/> B	<input type="radio"/> C	<input checked="" type="radio"/> D	<input type="radio"/> E
05	<input checked="" type="radio"/> A	<input type="radio"/> B	<input type="radio"/> C	<input type="radio"/> D	<input type="radio"/> E
06	<input type="radio"/> A	<input type="radio"/> B	<input type="radio"/> C	<input type="radio"/> D	<input checked="" type="radio"/> E
07	<input type="radio"/> A	<input checked="" type="radio"/> B	<input type="radio"/> C	<input type="radio"/> D	<input type="radio"/> E
08	<input type="radio"/> A	<input type="radio"/> B	<input checked="" type="radio"/> C	<input type="radio"/> D	<input type="radio"/> E
09	<input checked="" type="radio"/> A	<input type="radio"/> B	<input type="radio"/> C	<input type="radio"/> D	<input type="radio"/> E
10	<input type="radio"/> A	<input type="radio"/> B	<input type="radio"/> C	<input type="radio"/> D	<input checked="" type="radio"/> E
11	<input type="radio"/> A	<input checked="" type="radio"/> B	<input type="radio"/> C	<input type="radio"/> D	<input type="radio"/> E
12	<input type="radio"/> A	<input checked="" type="radio"/> B	<input type="radio"/> C	<input type="radio"/> D	<input type="radio"/> E
13	<input type="radio"/> A	<input type="radio"/> B	<input type="radio"/> C	<input checked="" type="radio"/> D	<input type="radio"/> E
14	<input type="radio"/> A	<input type="radio"/> B	<input type="radio"/> C	<input checked="" type="radio"/> D	<input type="radio"/> E
15	<input type="radio"/> A	<input type="radio"/> B	<input checked="" type="radio"/> C	<input type="radio"/> D	<input type="radio"/> E
16	<input type="radio"/> A	<input type="radio"/> B	<input checked="" type="radio"/> C	<input type="radio"/> D	<input type="radio"/> E
17	<input type="radio"/> A	<input checked="" type="radio"/> B	<input type="radio"/> C	<input type="radio"/> D	<input type="radio"/> E
18	<input type="radio"/> A	<input type="radio"/> B	<input checked="" type="radio"/> C	<input type="radio"/> D	<input type="radio"/> E
19	<input type="radio"/> A	<input type="radio"/> B	<input checked="" type="radio"/> C	<input type="radio"/> D	<input type="radio"/> E
20	<input checked="" type="radio"/> A	<input type="radio"/> B	<input type="radio"/> C	<input type="radio"/> D	<input type="radio"/> E
21	<input type="radio"/> A	<input type="radio"/> B	<input type="radio"/> C	<input type="radio"/> D	<input checked="" type="radio"/> E
22	<input type="radio"/> A	<input type="radio"/> B	<input checked="" type="radio"/> C	<input type="radio"/> D	<input type="radio"/> E
23	<input type="radio"/> A	<input type="radio"/> B	<input type="radio"/> C	<input type="radio"/> D	<input checked="" type="radio"/> E
24	<input type="radio"/> A	<input type="radio"/> B	<input checked="" type="radio"/> C	<input type="radio"/> D	<input type="radio"/> E
25	<input type="radio"/> A	<input type="radio"/> B	<input checked="" type="radio"/> C	<input type="radio"/> D	<input type="radio"/> E
26	<input type="radio"/> A	<input type="radio"/> B	<input type="radio"/> C	<input type="radio"/> D	<input checked="" type="radio"/> E
27	<input type="radio"/> A	<input type="radio"/> B	<input type="radio"/> C	<input checked="" type="radio"/> D	<input type="radio"/> E
28	<input type="radio"/> A	<input type="radio"/> B	<input type="radio"/> C	<input checked="" type="radio"/> D	<input type="radio"/> E
29	<input type="radio"/> A	<input type="radio"/> B	<input checked="" type="radio"/> C	<input type="radio"/> D	<input type="radio"/> E
30	<input type="radio"/> A	<input type="radio"/> B	<input type="radio"/> C	<input type="radio"/> D	<input checked="" type="radio"/> E
31	<input type="radio"/> A	<input type="radio"/> B	<input checked="" type="radio"/> C	<input type="radio"/> D	<input type="radio"/> E
32	<input type="radio"/> A	<input type="radio"/> B	<input type="radio"/> C	<input type="radio"/> D	<input checked="" type="radio"/> E
33	<input type="radio"/> A	<input type="radio"/> B	<input checked="" type="radio"/> C	<input type="radio"/> D	<input type="radio"/> E
34	<input checked="" type="radio"/> A	<input type="radio"/> B	<input type="radio"/> C	<input type="radio"/> D	<input type="radio"/> E
35	<input type="radio"/> A	<input type="radio"/> B	<input type="radio"/> C	<input checked="" type="radio"/> D	<input type="radio"/> E
36	<input type="radio"/> A	<input type="radio"/> B	<input type="radio"/> C	<input type="radio"/> D	<input checked="" type="radio"/> E
37	<input type="radio"/> A	<input type="radio"/> B	<input checked="" type="radio"/> C	<input type="radio"/> D	<input type="radio"/> E
38	<input type="radio"/> A	<input checked="" type="radio"/> B	<input type="radio"/> C	<input type="radio"/> D	<input type="radio"/> E
39	<input type="radio"/> A	<input checked="" type="radio"/> B	<input type="radio"/> C	<input type="radio"/> D	<input type="radio"/> E
40	<input type="radio"/> A	<input type="radio"/> B	<input checked="" type="radio"/> C	<input type="radio"/> D	<input type="radio"/> E
41	<input type="radio"/> A	<input type="radio"/> B	<input type="radio"/> C	<input checked="" type="radio"/> D	<input type="radio"/> E
42	<input checked="" type="radio"/> A	<input type="radio"/> B	<input type="radio"/> C	<input type="radio"/> D	<input type="radio"/> E
43	<input type="radio"/> A	<input type="radio"/> B	<input checked="" type="radio"/> C	<input type="radio"/> D	<input type="radio"/> E
44	<input type="radio"/> A	<input type="radio"/> B	<input type="radio"/> C	<input type="radio"/> D	<input checked="" type="radio"/> E
45	<input type="radio"/> A	<input type="radio"/> B	<input checked="" type="radio"/> C	<input type="radio"/> D	<input type="radio"/> E
46	<input type="radio"/> A	<input type="radio"/> B	<input checked="" type="radio"/> C	<input type="radio"/> D	<input type="radio"/> E
47	<input type="radio"/> A	<input checked="" type="radio"/> B	<input type="radio"/> C	<input type="radio"/> D	<input type="radio"/> E
48	<input type="radio"/> A	<input type="radio"/> B	<input type="radio"/> C	<input checked="" type="radio"/> D	<input type="radio"/> E
49	<input type="radio"/> A	<input type="radio"/> B	<input type="radio"/> C	<input type="radio"/> D	<input checked="" type="radio"/> E
50	<input checked="" type="radio"/> A	<input type="radio"/> B	<input type="radio"/> C	<input type="radio"/> D	<input type="radio"/> E

NOME COMPLETO

GABARITO PROVA A

DATA

14/09/2024

Escola de Origem

TIPO DE PROVA

INSTRUÇÕES

1. Utilize apenas caneta esferográfica AZUL ou PRETA.
2. Forma correta de preenchimento ●
3. Assinale apenas uma alternativa para cada questão.
4. Mais de uma marcação anulará a resposta.

Não amasse, não dobre, não rasure e não suje esta folha

NÚMERO DE REGISTRO DE INSCRIÇÃO

— — —

0	0	0
1	1	1
2	2	2
3	3	3
4	4	4
5	5	5
6	6	6
7	7	7
8	8	8
9	9	9

01	A	B	<input checked="" type="radio"/>	D	E
02	A	<input checked="" type="radio"/>	C	D	E
03	A	B	C	<input checked="" type="radio"/>	E
04	<input checked="" type="radio"/>	B	C	D	E
05	A	B	C	D	<input checked="" type="radio"/>
06	A	<input checked="" type="radio"/>	C	D	E
07	A	B	<input checked="" type="radio"/>	D	E
08	A	B	C	<input checked="" type="radio"/>	E
09	<input checked="" type="radio"/>	B	C	D	E
10	A	B	C	D	<input checked="" type="radio"/>
11	A	<input checked="" type="radio"/>	C	D	E
12	A	B	C	<input checked="" type="radio"/>	E
13	A	<input checked="" type="radio"/>	C	D	E
14	A	B	C	<input checked="" type="radio"/>	E
15	A	B	<input checked="" type="radio"/>	D	E
16	A	B	<input checked="" type="radio"/>	D	E
17	A	B	<input checked="" type="radio"/>	D	E
18	A	<input checked="" type="radio"/>	C	D	E
19	A	B	<input checked="" type="radio"/>	D	E
20	<input checked="" type="radio"/>	B	C	D	E
21	A	B	<input checked="" type="radio"/>	D	E
22	A	B	C	D	<input checked="" type="radio"/>
23	A	B	<input checked="" type="radio"/>	D	E
24	A	B	<input checked="" type="radio"/>	D	E
25	A	B	C	D	<input checked="" type="radio"/>
26	A	B	C	D	<input checked="" type="radio"/>
27	A	B	C	<input checked="" type="radio"/>	E
28	A	B	<input checked="" type="radio"/>	D	E
29	A	B	C	D	<input checked="" type="radio"/>
30	A	B	<input checked="" type="radio"/>	D	E
31	A	B	C	D	<input checked="" type="radio"/>
32	A	B	C	<input checked="" type="radio"/>	E
33	<input checked="" type="radio"/>	B	C	D	E
34	A	B	C	<input checked="" type="radio"/>	E
35	A	B	C	D	<input checked="" type="radio"/>
36	A	B	<input checked="" type="radio"/>	D	E
37	A	<input checked="" type="radio"/>	C	D	E
38	A	B	<input checked="" type="radio"/>	D	E
39	A	B	<input checked="" type="radio"/>	D	E
40	A	B	C	<input checked="" type="radio"/>	E
41	<input checked="" type="radio"/>	B	C	D	E
42	A	B	<input checked="" type="radio"/>	D	E
43	A	B	C	D	<input checked="" type="radio"/>
44	A	<input checked="" type="radio"/>	C	D	E
45	A	B	<input checked="" type="radio"/>	D	E
46	A	<input checked="" type="radio"/>	C	D	E
47	A	B	C	<input checked="" type="radio"/>	E
48	A	B	C	D	<input checked="" type="radio"/>
49	<input checked="" type="radio"/>	B	C	D	E
50	A	B	<input checked="" type="radio"/>	D	E